

3RD TO 5TH, 7TH & 8TH FLOOR PLAN
SCALE- 1: 100

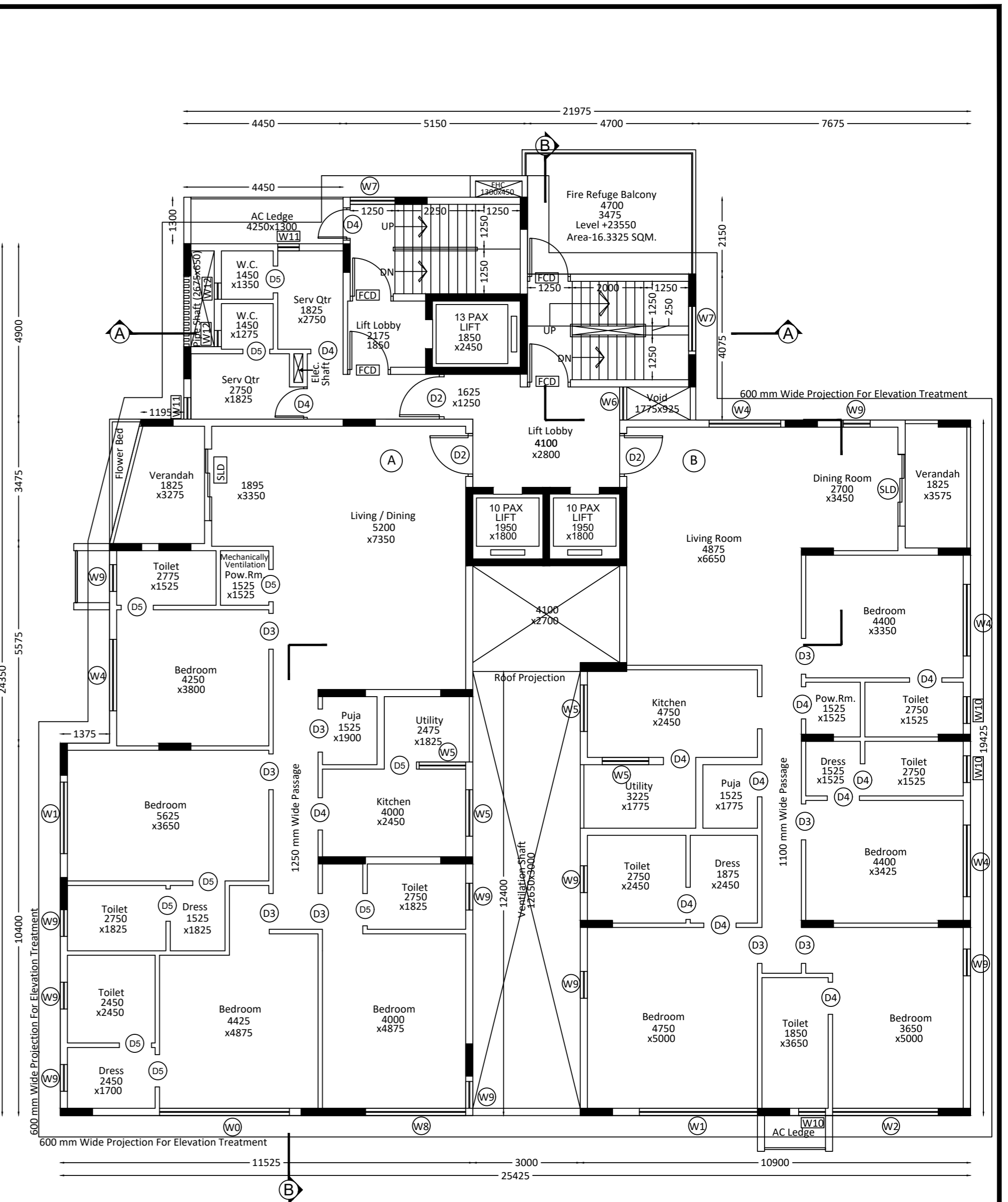

6TH FLOOR PLAN (SHOWING FIRE REFUGE)
SCALE- 1: 100

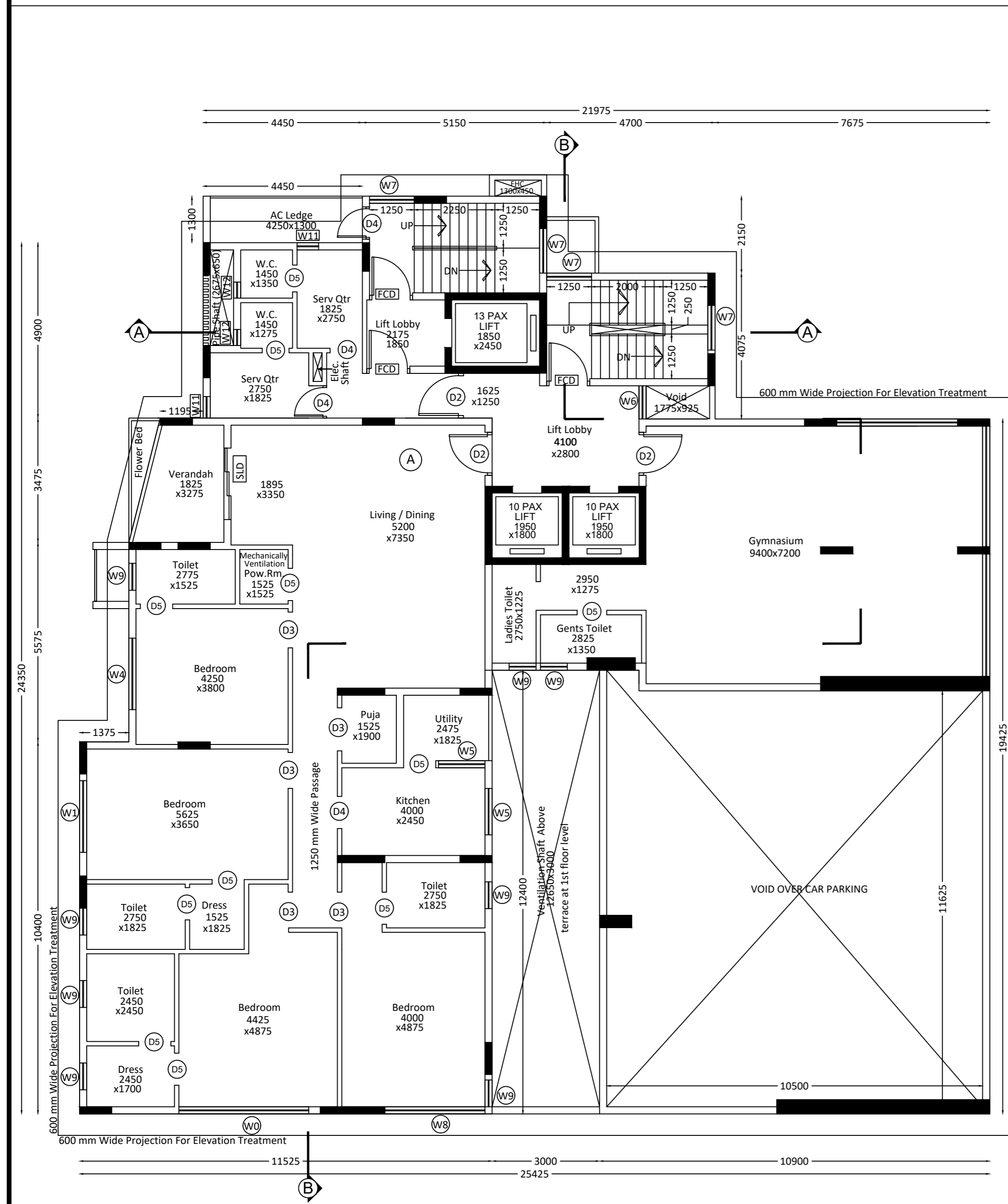

1ST FLOOR PLAN
SCALE- 1: 100

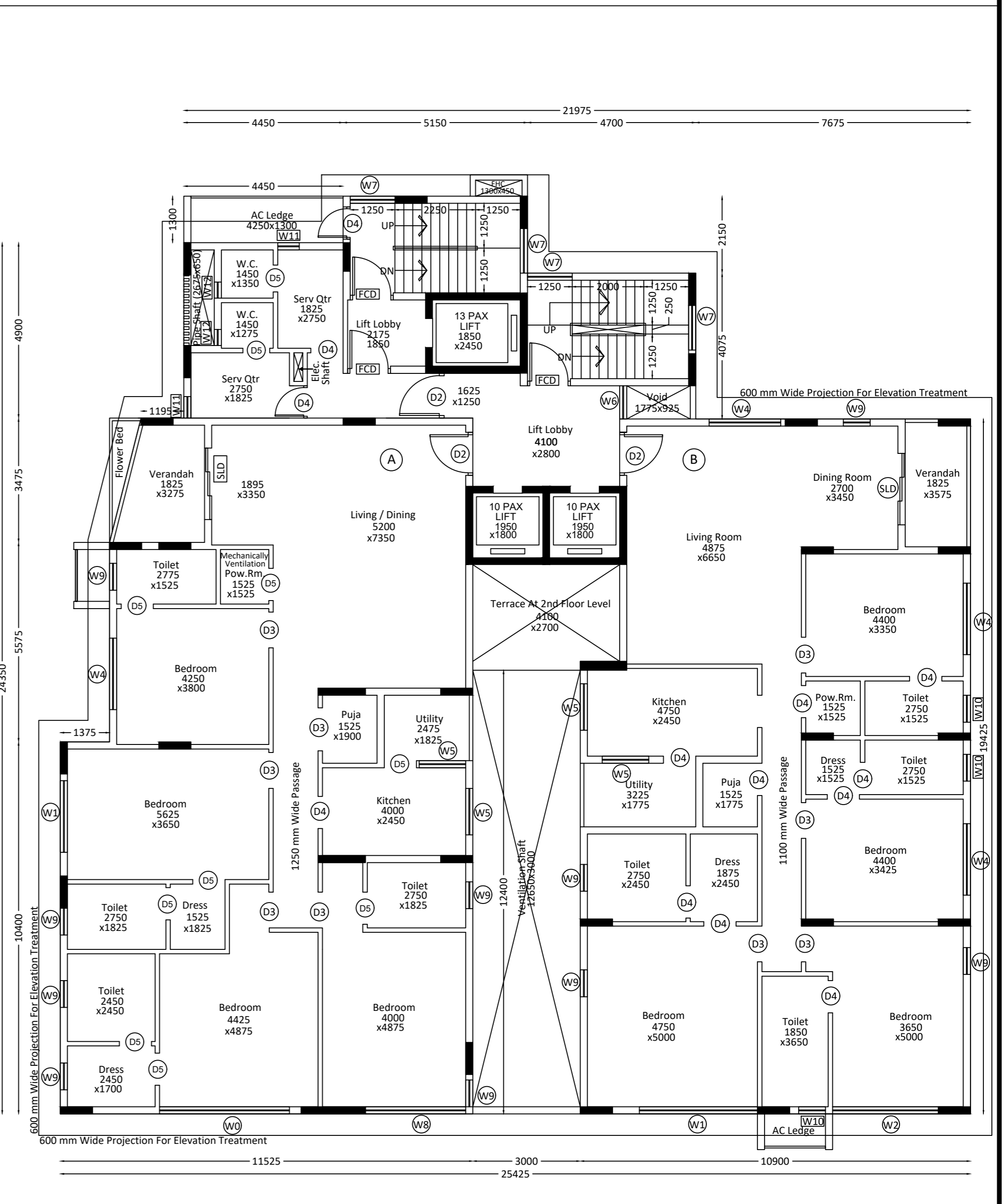

2ND FLOOR PLAN
SCALE- 1: 100

B.P. NO. : 2023100252	DATE: 11-MAR-2024 VALID UPTO: 10-MAR-2029	DO HEREBY DECLARE WITH FULL RESPONSIBILITY THAT, I SHALL ENGAGE ARCHITECT AND E.S.E AND I SHALL FOLLOW THE INSTRUCTION OF ARCHITECT AND E.S.E DURING CONSTRUCTION OF THE BUILDING (AS PER PLAN). K.M.C AUTHORITY WILL NOT BE RESPONSIBLE FOR STRUCTURAL STABILITY OF THE BUILDING AND ADJOINING STRUCTURE IF ANY SUBMITTED DOCUMENTS ARE FAKE. THE K.M.C AUTHORITY MAY REVOKE THE SANCTION PLAN AT ANY STAGE. THE CONSTRUCTION OF U.G.W.R WILL BE TAKEN UNDER THE GUIDANCE OF ARCHITECT AND E.S.E BEFORE STARTING OF THE BUILDING FOUNDATION. EXISTING STRUCTURE WILL BE DEMOLISHED BEFORE COMMENCEMENT OF WORK. IT IS FULLY OCCUPIED BY THE OWNER DURING INSPECTION PLOT WAS IDENTIFIED BY ME.	THE STRUCTURAL DESIGNS DRAWINGS OF BOTH FOUNDATION AND SUPERSTRUCTURE OF THE BUILDING HAS BEEN MADE BY ME CONSIDERING ALL POSSIBLE LOADS INCLUDING THE SEISMIC LOAD AS PER THE NATIONAL BUILDING CODE OF INDIA AND CERTIFIED THAT IT IS SAFE AND STABLE IN ALL RESPECTS.	THE BUILDING HAS BEEN DRAWN UP AS PER THE PROVISION OF THE K.M.C. BUILDING RULES 2009 AND THAT THE SITE CONDITIONS INCLUDING THE WIDTH OF THE ADJOINING K.M.C. ROAD CONFORM WITH THE PLAN AND THAT IT IS A BUILDABLE SITE AND NOT A TANK OR FILLED UP TANK. THE PLOT IS LYING VACANT IN MAJOR PORTION AND DEMARCATED BY BRICK BUILT BOUNDARY WALL.	PROJECT : PROPOSED PLAN OF B+G+10 (HT.-40.00 MT) STORIED RESIDENTIAL BUILDING U/S 393A OF KMC ACT 1980, BUILDING RULES 2009, AT PREMISES NO-29, SHIBNATH SASTRI SARANI, P.S-NEW ALIPORE, KOLKATA - 700053, WARD NO-81, BOROUG-X, UNDER KOLKATA MUNICIPAL CORPORATION.
DIGITAL SIGNATURE OF A.E. :	DIGITAL SIGNATURE OF E.E. :	NAME OF OWNER :	NAME OF STRUCTURAL ENGINEER :	NAME OF ARCHITECT :	JOB NO. : TITLE : MEZZANINE TO 8TH FLOOR PLAN
		RANJAN CHAKRABORTY, AUTHORIZED SIGNATORY OF M/S B.GHOSH & CO. PVT. LTD.	JISHNU PAL G.71/02 REGISTERED CIVIL ENGINEER	HARSH SANON COUNCIL OF ARCHITECTURE REGISTRATION NO. CA90135566	REVISION NO. : SCALE : As mentioned
			SNEHASHIS SINHA ESR-I) 77/8 REGISTERED CIVIL ENGINEER	CHANDI PROSAD KHANRA ESE II 2 REGISTERED CIVIL ENGINEER	DEALT BY : Sudadip CHECKED : Suvaadip DATE : 14.01.2023
					SANON SEN & ASSOCIATES 5, RUSSEL STREET, KOLKATA-700 071 PHONE:91-33-22264579, 22278068, 22172505; www.sanonsen.com